

FIRST CAR DUE
08.24

STAGE NO.
SS2

STAGE NAME
DYFI MAIN 1

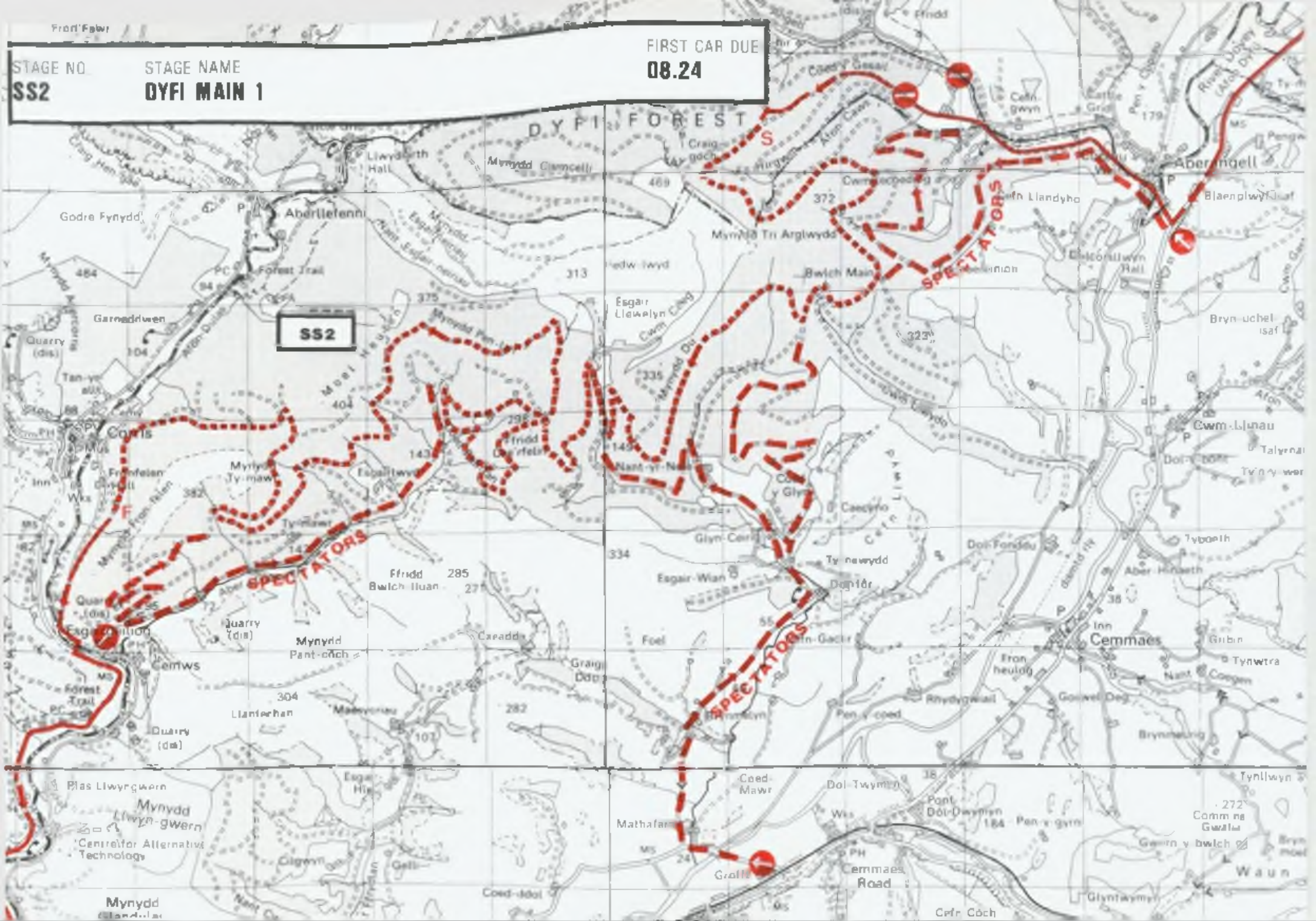

SS2

SPECTATORS

SPECTATORS

SPECTATORS

STAGE NO.
SS1

STAGE NAME
DYFNANT 1

FIRST CAR DUE
07.39

KEY

- Special Stage ————
- Transit route - - - - -
- Start of Stage S
- Finish of Stage F
- No Entry ————
- Spectator Access ————

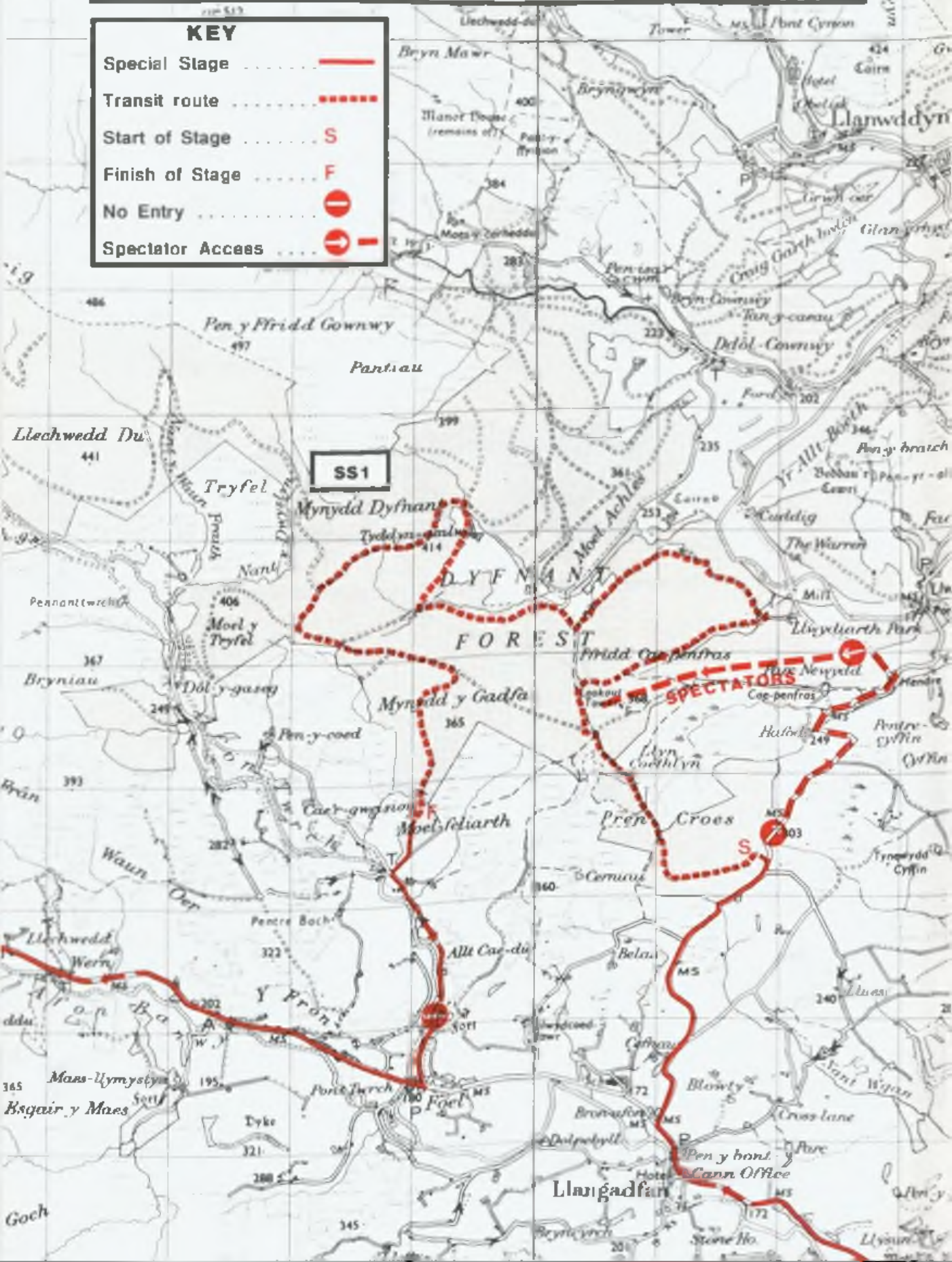

SS1

Mynydd Dyfnant

DYFNANT
FOREST

SPECTATORS

Moel Seliarth

Llangadfan

STAGE NO	STAGE NAME	FIRST CAR DUE
SS4	PANTPERTHOG	09.52
SS5	CWMCELLI	10.41
SS6	GARTHEINIOG	10.52
SS7	DYFI MAIN 2	11.18

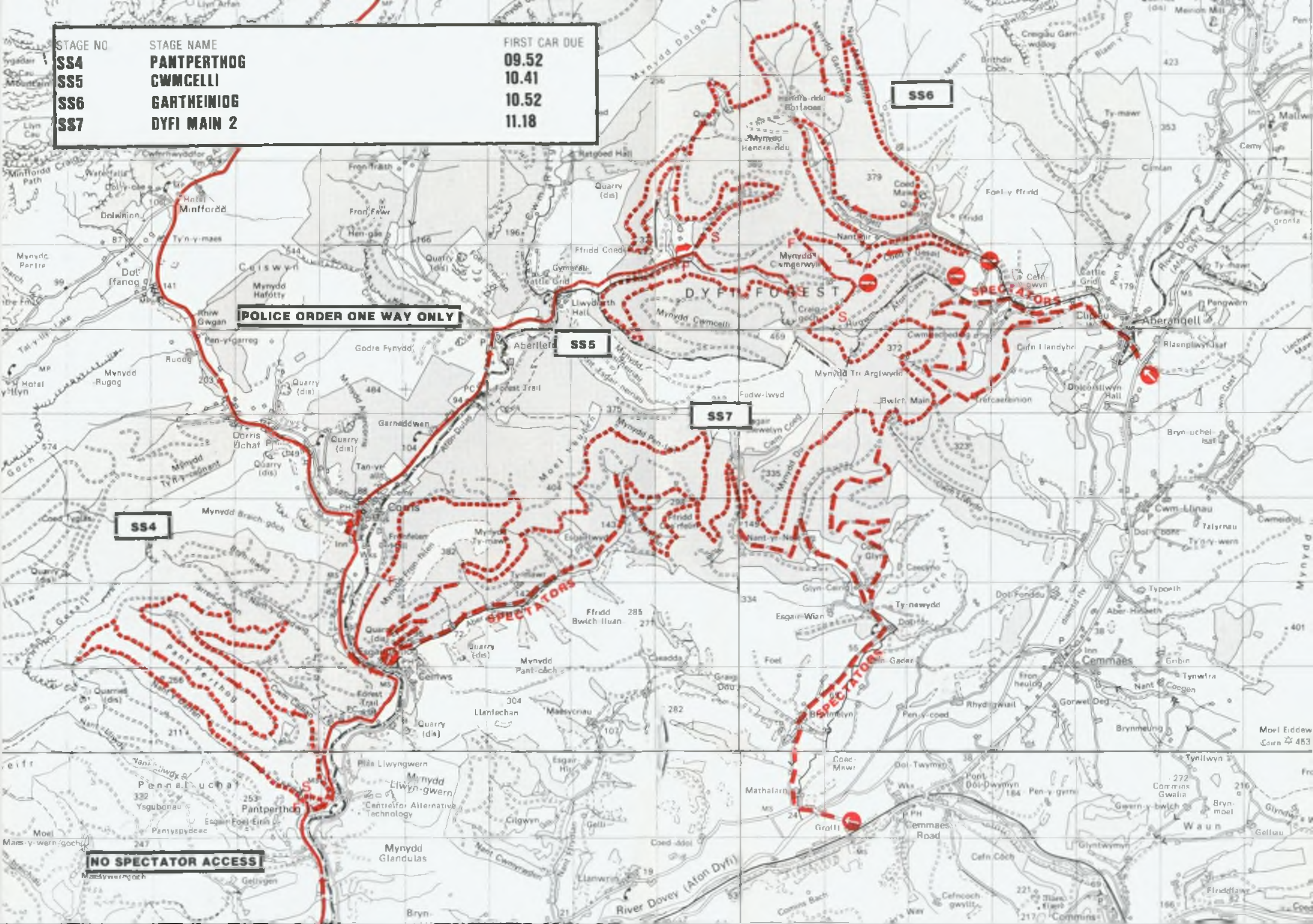

POLICE ORDER ONE WAY ONLY

SS4

SS5

SS7

SS6

NO SPECTATOR ACCESS

SPECTATORS

SPECTATORS

SPECTATORS

STAGE NO

SS9

STAGE NAME

DYFNANT 2

FIRST CAR DUE

14.03

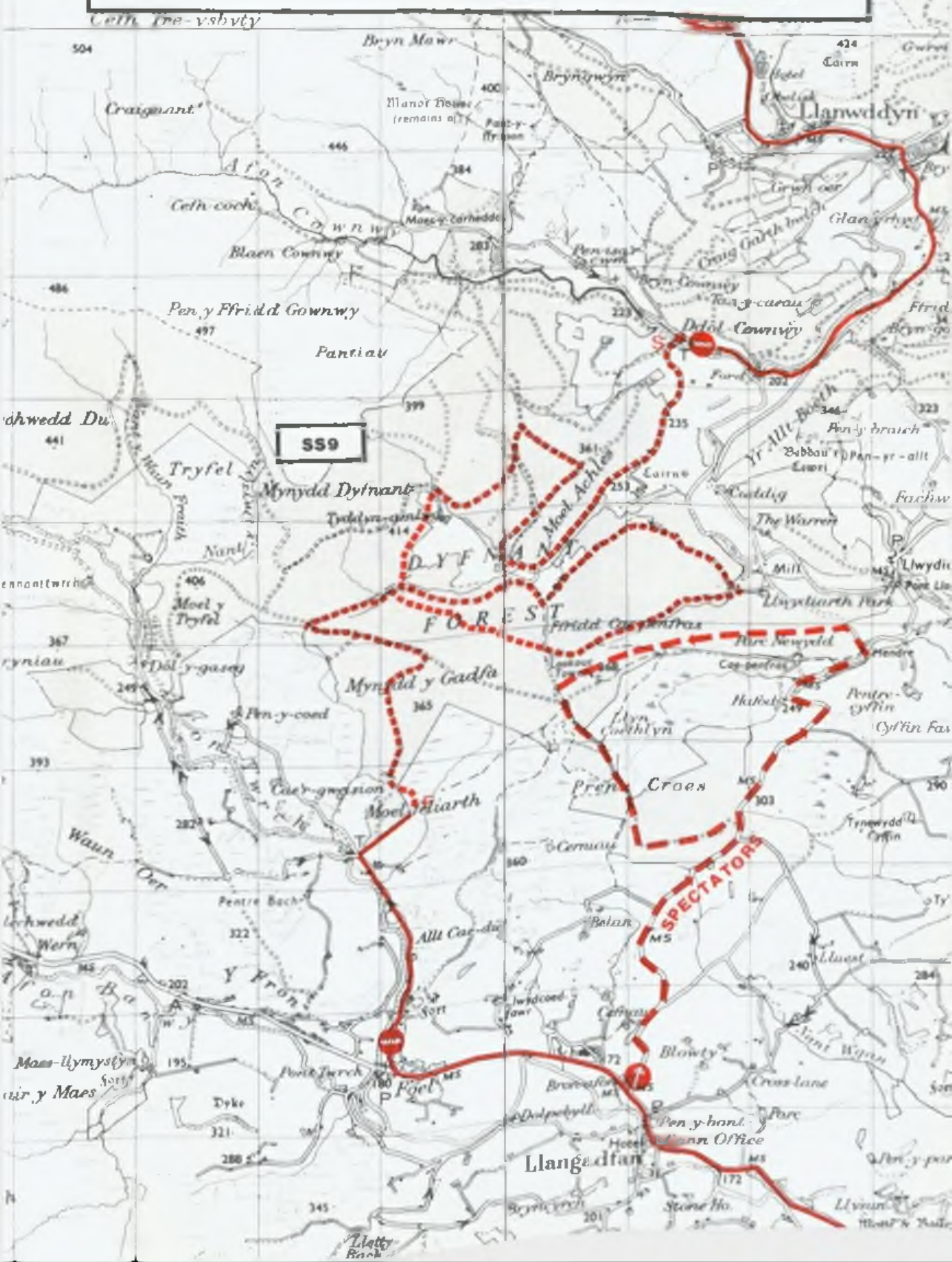

SS9

SPECTATORS

1

STAGE NO.
SS8

STAGE NAME
PENLLYN

FIRST CAR DUE
13.01

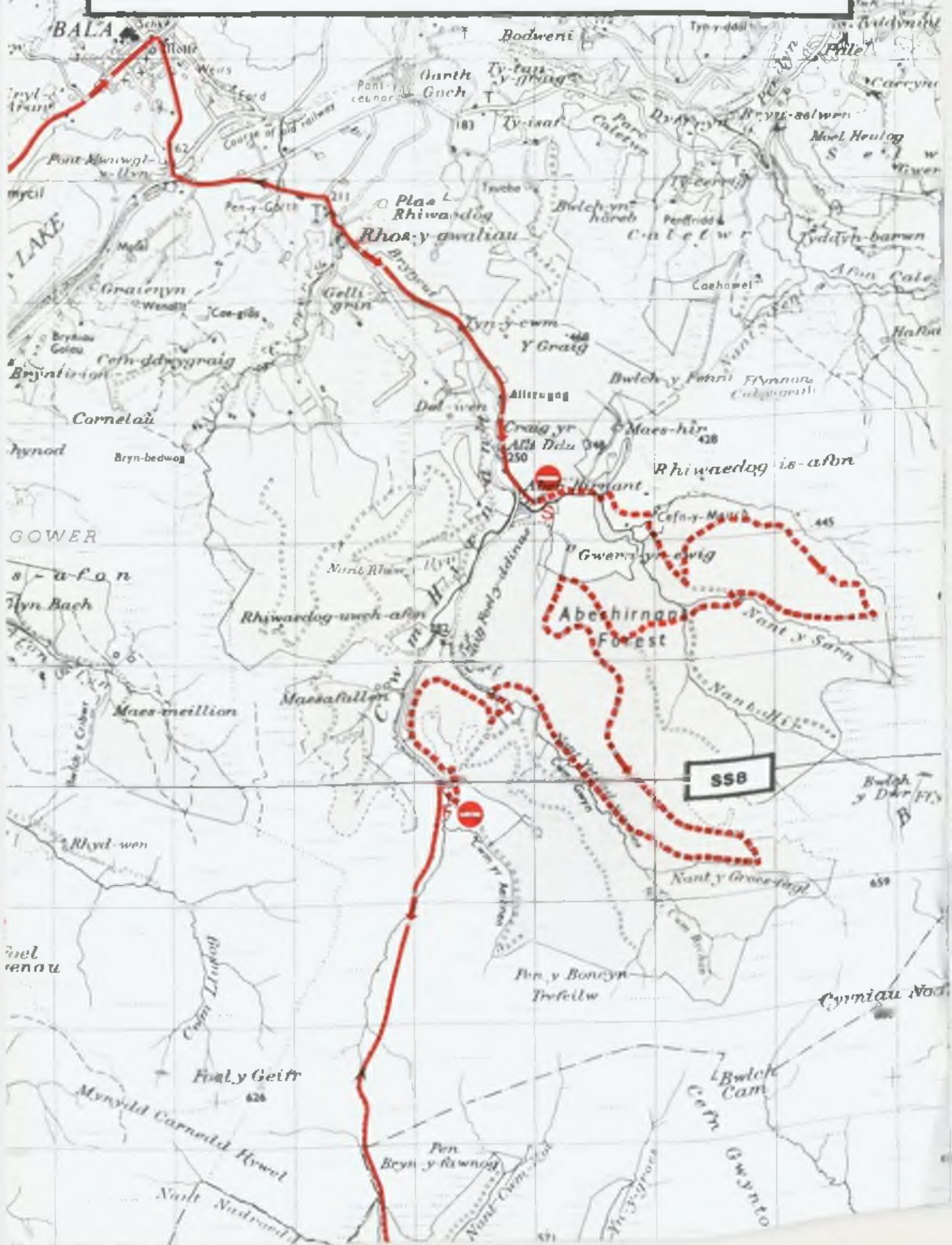

STAGE NO.

STAGE NAME

FIRST CAR DUE

SS10

TOWN PARK 1 (SUPER SPECIAL SPECTATOR STAGE)

16.00

SS11

TOWN PARK 1 (SUPER SPECIAL SPECTATOR STAGE)

16.10

TELFORD



SS10

SS11

COPYRIGHT

REPRODUCTION IN WHOLE OR PART OF ANY MATTER APPEARING IN THIS OFFICIAL RALLYPAK IS FORBIDDEN EXCEPT BY WRITTEN PERMISSION OF THE PUBLISHERS.

© Copyright Tudor Journals Ltd.

Map Book is reproduced from Michelin Map (1:400 000) No.402; Copyright Reserved.

Special Stage Cards are based upon the Ordnance Survey 1:50 000 with the permission of the Controller of Her Majesty's Stationery Office, Crown Copyright Reserved.